



River Channel Survey in the Lower Witham Catchment

Storm Geomatics Ltd and Maltby Land Surveys Ltd have been commissioned by the Environment Agency to undertake a river survey of the Lower Witham Catchment, which includes the River Witham and tributaries. The survey extent is illustrated on the map below. The red and green lines show which surveyor is undertaking the work. The survey will feed into the development of a hydraulic model of the Lower Witham Catchment to improve understanding of flood risk to allow consideration of options to improve resilience of the catchment.

Working from south to north, Maltby Land Surveys Ltd will commence the survey work in the area within the red line on **04/01/22** and expect to finish the work by **05/04/22**. Working from south to north, Storm Geomatics will commence the survey work in the area within the green line on **04/01/22** and expect to finish the work by **25/03/22**.

The surveyors will undertake cross section surveys within the channel and at structures. Where present, embankments will be surveyed at each cross section, with each side of the embankment being picked up. The surveying team will take photographs on the site unless specifically prohibited. The surveyors will carry their equipment and enter the survey areas on foot. Care will be taken at all times not to disturb wildlife or damage property in any way. Light cutting of vegetation may be required for visibility & access - only hand tools will be used and a maximum diameter of 30mm will be cut. All landowners and project managers will be consulted and permission gained before any significant vegetation clearance takes place. All surveyors will wear ID badges, carry a Letter of Introduction and wear high visibility jackets.

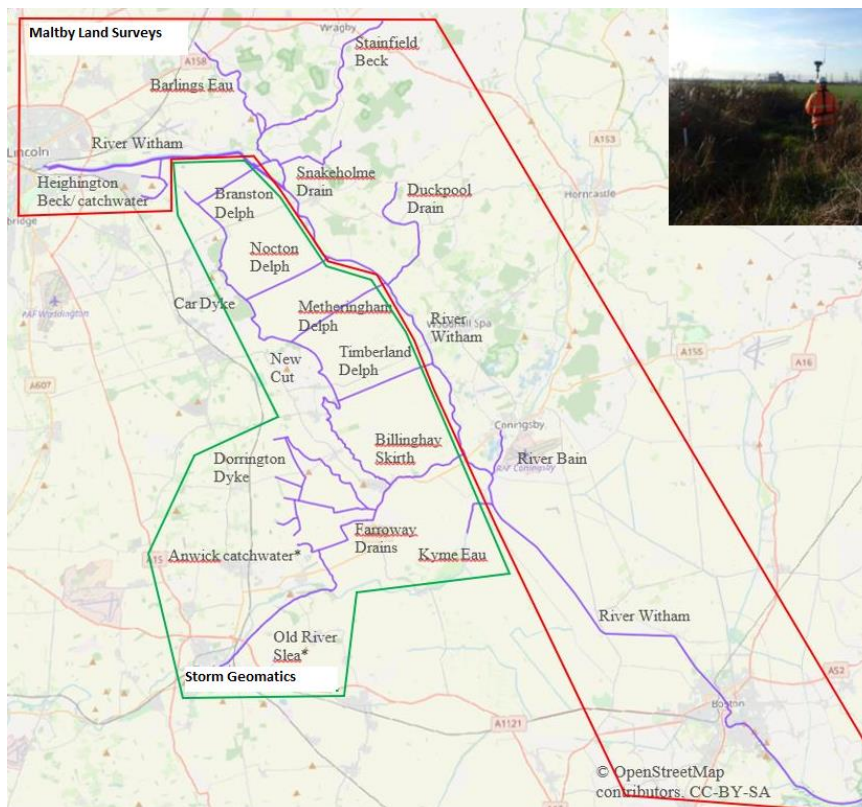

Should you need any further information concerning this survey, please contact the project manager, Zaid Omar at Zaid.Omar@environment-agency.gov.uk mobile: 07483 170 624.

For further information on the Lower Witham Flood Resilience Project, please visit [Lower Witham Flood Resilience Project - Environment Agency - Citizen Space \(environment-agency.gov.uk\)](https://www.environment-agency.gov.uk/low-witham-flood-resilience-project)